

# TITLE PLAN

## LOCATION OF LAND

PARISH: WARRANDYTE  
 TOWNSHIP: NORTH FITZROY  
 SECTION: 39  
 CROWN ALLOTMENT: 14 (PART)  
 CROWN PORTION: -  
 LAST PLAN REFERENCE: LAND REMAINING UNTRANSFERRED  
 IN C/T VOL. 456 FOL. 045  
 DERIVED FROM: VOL 653 FOL 457  
 DEPTH LIMITATION: NIL

## NOTATIONS:

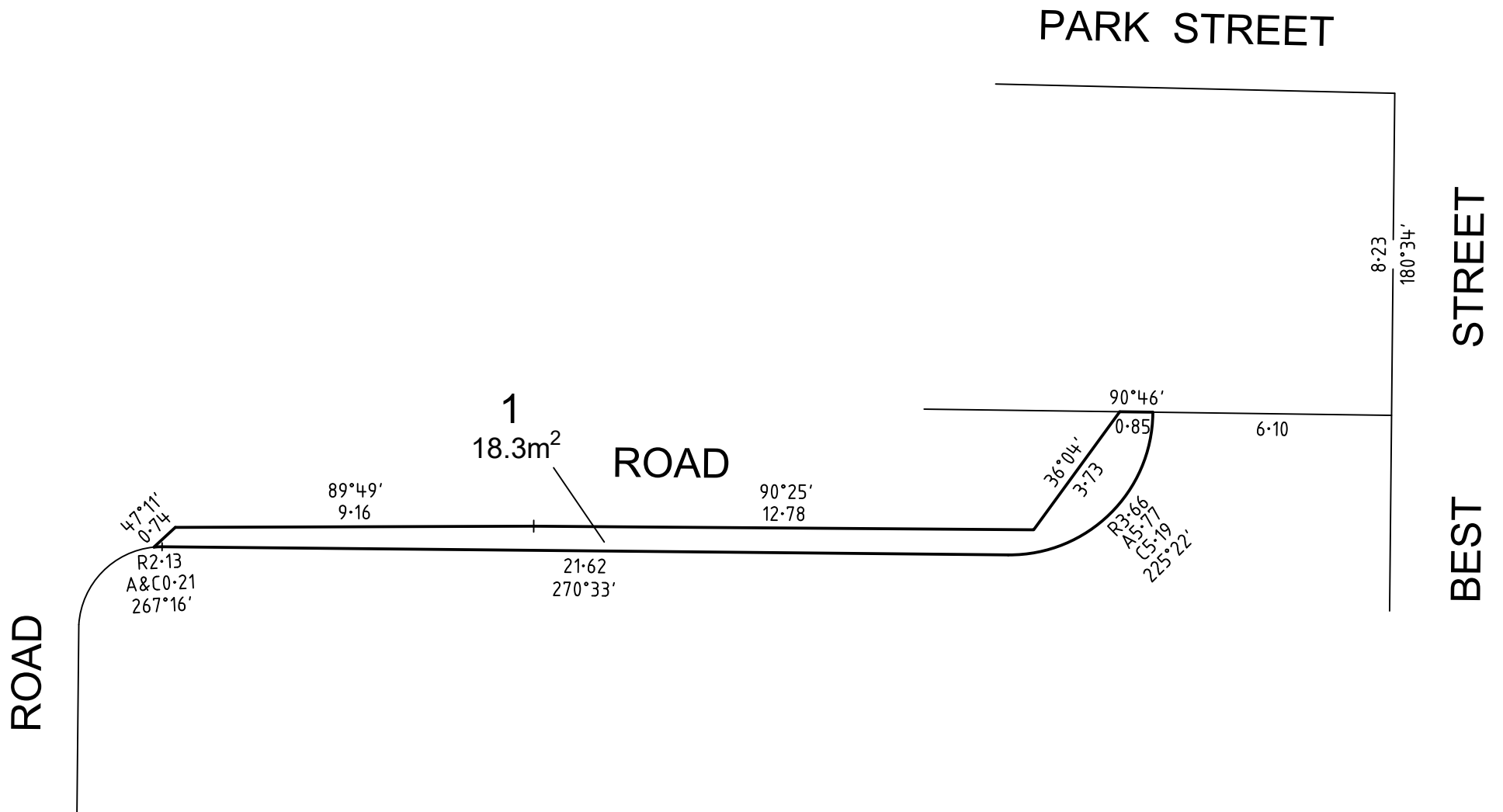
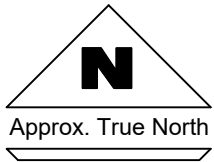

**PRELIMINARY**  
 FOR DISCUSSION PURPOSES ONLY

ORIGINAL SHEET SIZE: A3		CERTIFICATION BY LICENSED SURVEYOR		SHEET 1 OF 1 SHEETS
SCALE 1:150	 LENGTHS ARE IN METRES	LICENSED SURVEYOR: JAY BARFOOT VERSION A		
A3	SURVEYORS FILE REFERENCE NUMBER: <b>22186TP</b>			
<b>LAND DIMENSIONS</b> 		A.C.N. 129 548 054 Level 1 Suite 2 327 Police Road, Mulgrave Tel: (03) 9790 0399 www.landdimensions.net.au		