City of Yarra
Senior Management Team

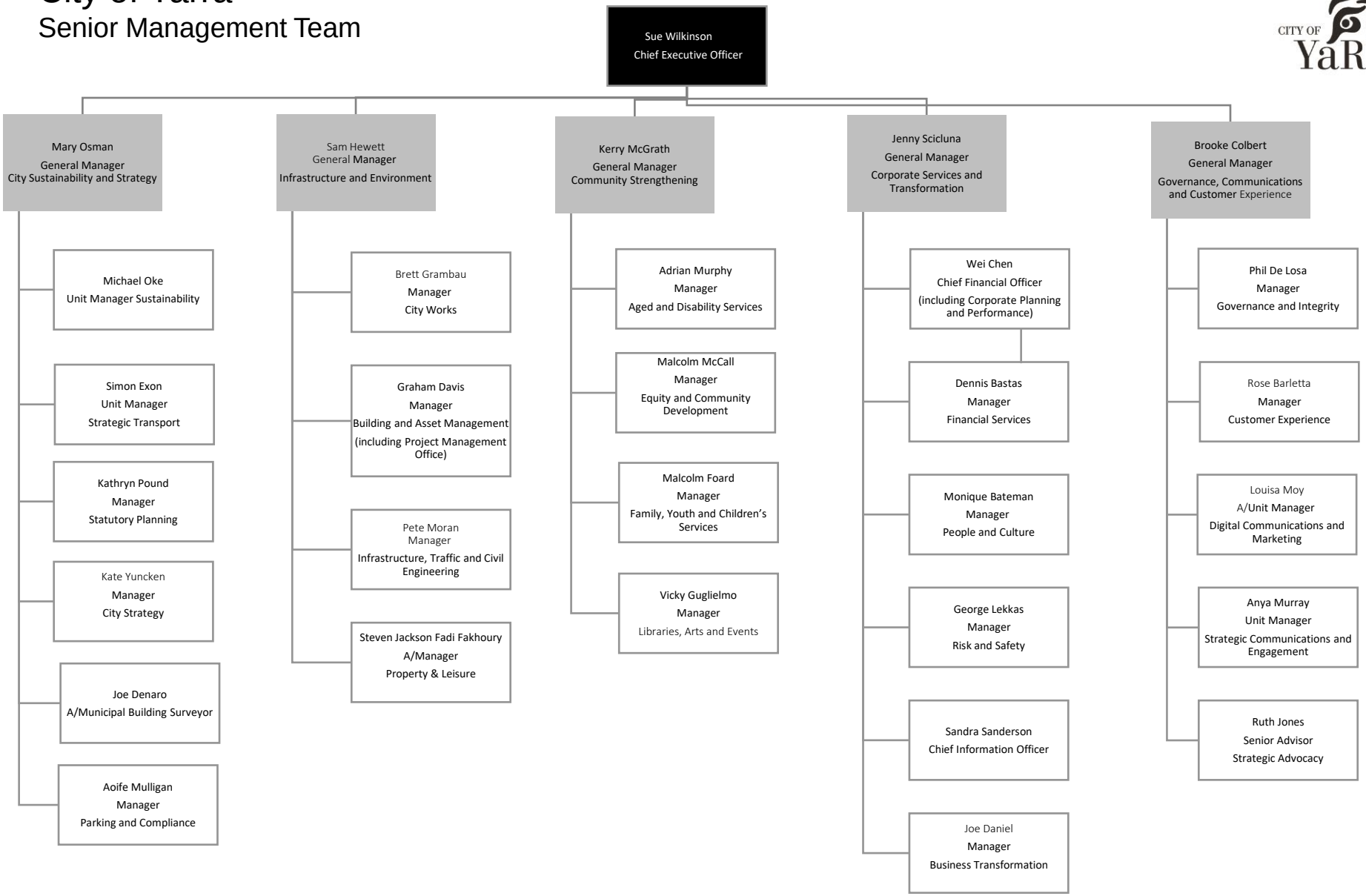

May 2024